

PLAT OF SURVEY

LOT 26, BLOCK 2, INDIAN TRAIL SUBDIVISION, located in the Northwest 1/4 of the Southwest 1/4 of Section 26, and the Northeast 1/4 of the Southeast 1/4, and the Southeast 1/4 of the Southeast 1/4 of Section 27, Town 4 North, Range 15 East, Walworth County, Wisconsin.

Surveyed for: Century 21 Walton Realty

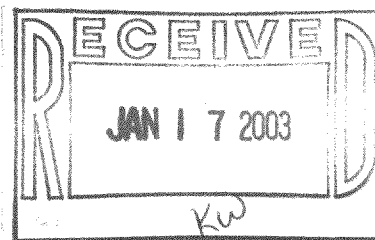
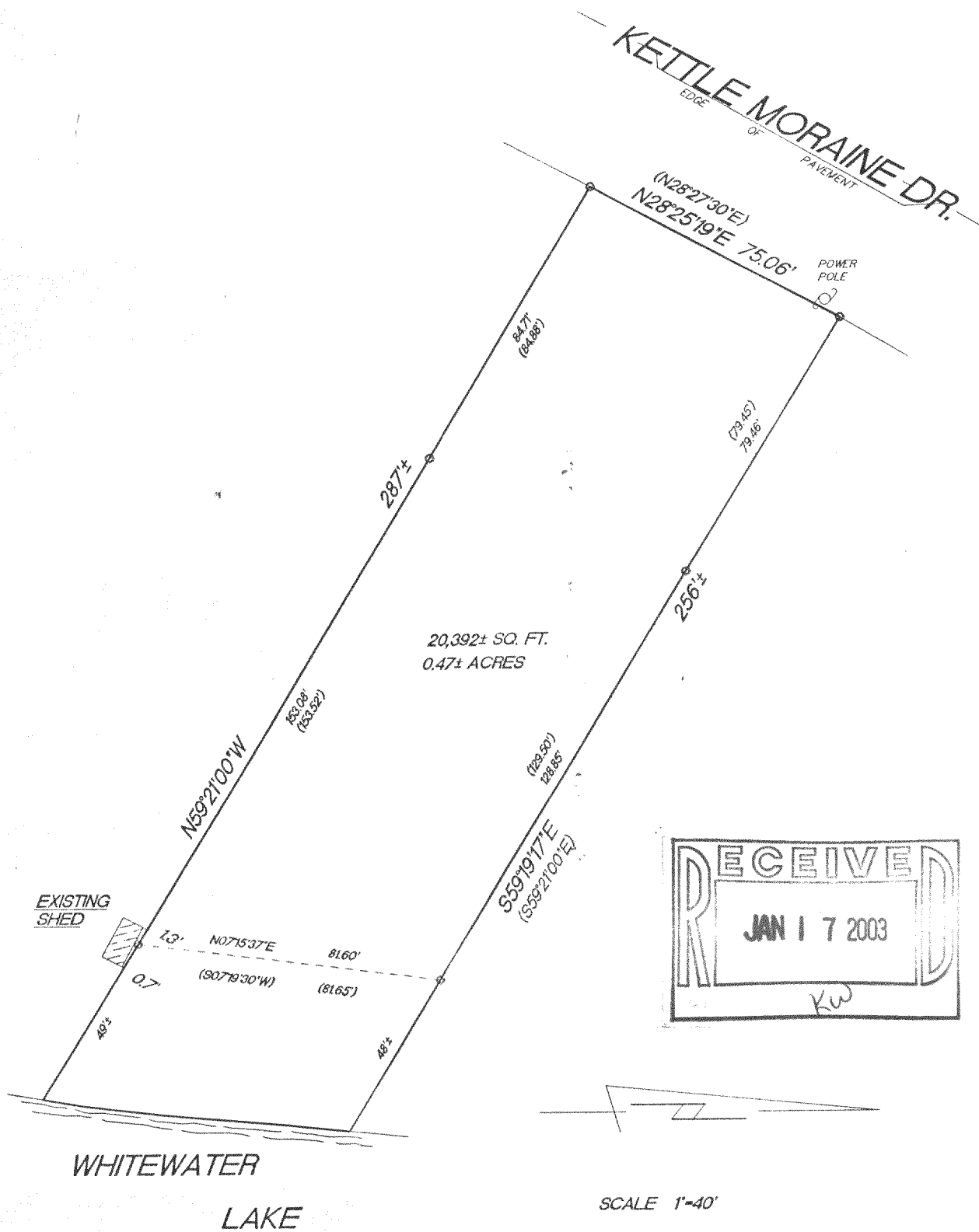

SCALE 1"=40'

- FOUND 1 1/2" IRON PIPE
- () RECORDED AS DIMENSIONS

"I hereby certify that I have surveyed the above described property and that the above map is a true representation thereof and shows the size and location of the property, its exterior boundaries, the location of all visible structures and dimension of all principal buildings thereon, boundary fences, apparent easements, roadways and encroachments if any."

"This survey is made for the use of the present owners of the property, and also those who purchase, mortgage or guarantee the title thereto within one year from date hereof."

KETTLE MORaine SURVEYING INC.

W356 S9050 Godfrey Lane

Eagle Wisconsin 53119

P.O. Box 357

(262) 594-3484

Terrance E. Pisarek R.L.S.

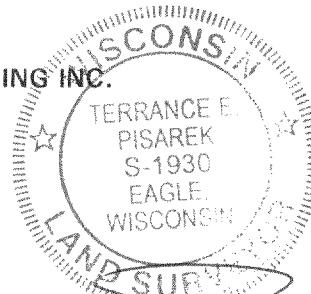

THIS IS NOT AN ORIGINAL SURVEY UNLESS THE SEAL IS RED.

1/7/03

DATE

TEO/DW

FIELD WORK BY

TEP

DRAWN BY

03001

JOB NUMBER

DITS-50

415-891